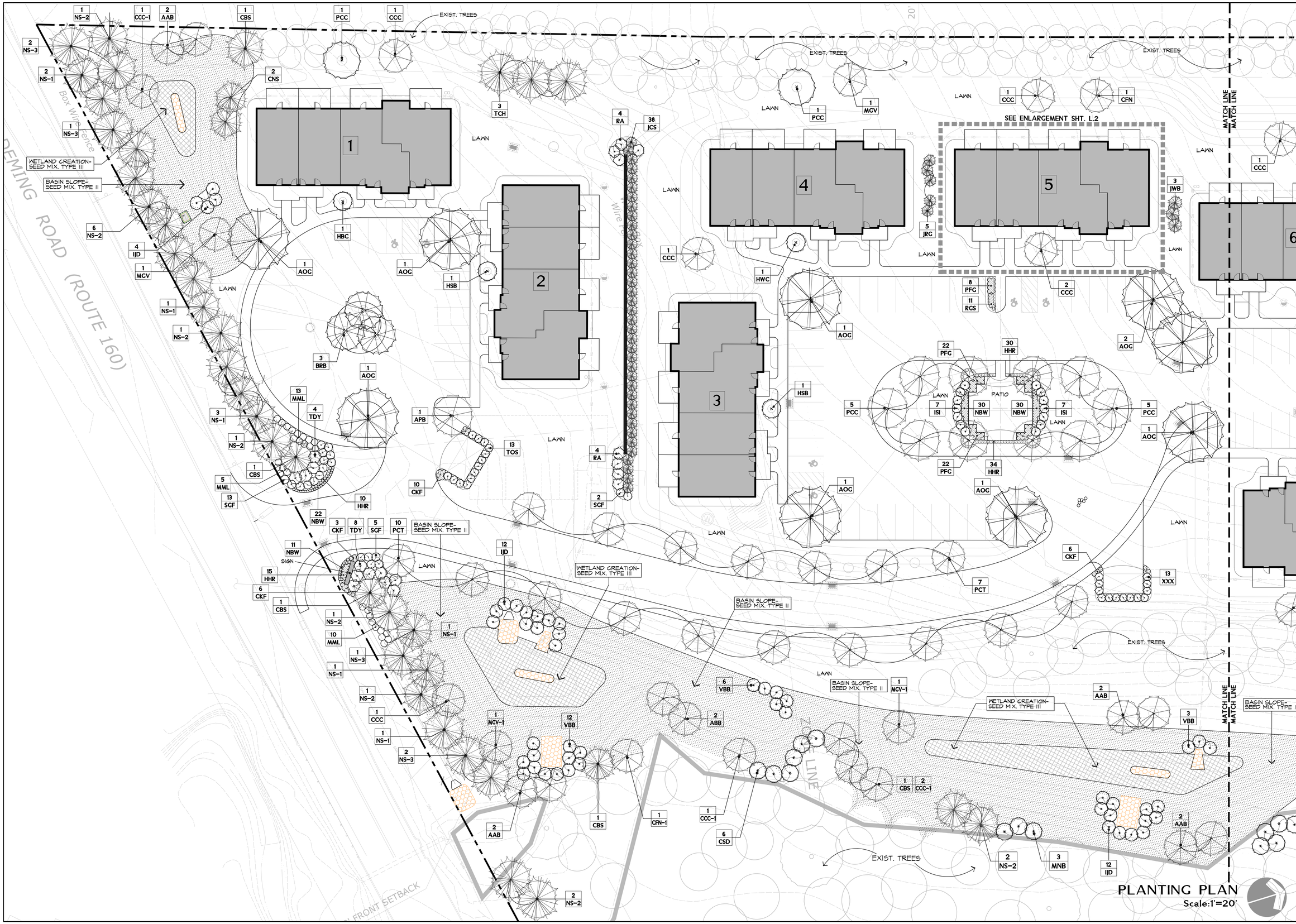

PLANTING PLAN

Scale:1'=20'

REV.	DESCRIPTION OF REVISION	DATE	APPR.

STAMP

CRC STUDIO AT Loureiro
LANDSCAPE ARCHITECTURE • SITE PLANNING
100 Northwest Drive • Plainville, Connecticut 06062
Phone: 860-747-6181 • Fax: 860-747-8822
An Employee Owned Company • www.loureiro.com

©Loureiro Engineering Associates, Inc.
All rights reserved 2019

SCALE: 1" = 20'
COMM. NO.
DRAWN BY: JGS — DATE: July 1, 2020
APPROVED BY: HWW — DATE: July 1, 2020

PROPOSED WATER QUALITY BASINS AREA PLANTING PLAN

PROPOSED MULTI-FAMILY DEVELOPMENT
833 Deming Road (Route 160) - Berlin, Connecticut

PREPARED FOR:
METRO REALTY GROUP, Ltd.
6 Executive Drive - Suite 100 - Farmington, CT.

DRAWING **L.1**
SHEET NO. — NO. OF SHEETS